



GMT MONTHLY MEMBERSHIP PROGRESS REPORT

Results as of: 6/30/2020

GMT Constitutional Area 5 - J, Group I

GMT: OPEN

REPORT DOES NOT INCLUDE CLUBS IN UNDISTRICTED AREAS.

Clubs			
RESULTS FOR 2019-2020			
QUARTER	NEW CLUB GOAL	NEW CLUBS	DROPPED CLUBS
JULY/AUG/SEPT	3	1	2
OCT/NOV/DEC	15	0	1
JAN/FEB/MAR	9	0	0
APR/MAY/JUNE	9	2	9

Members			
RESULTS FOR 2019-2020			
QUARTER	MEMBER GROWTH NET GOAL	MEMBER GROWTH ACTUAL	DROPPED MEMBERS ACTUAL (including transfers)
JULY/AUG/SEPT	2,595	1,034	525
OCT/NOV/DEC	2,598	584	702
JAN/FEB/MAR	2,358	797	380
APR/MAY/JUNE	2,265	506	2,098

GOALS AND ACTUAL NEW CLUBS CUMULATIVE

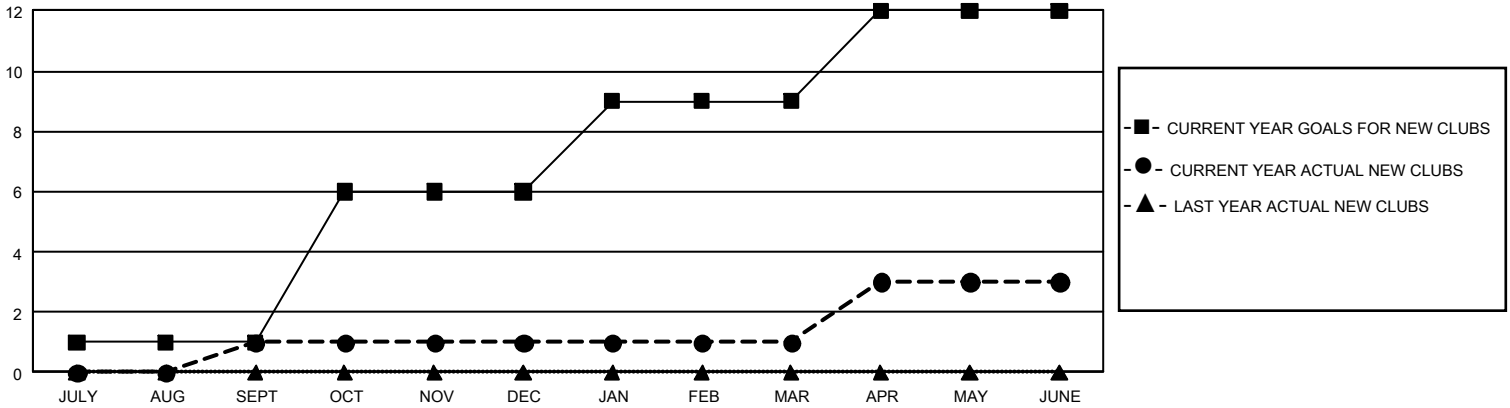

GOALS AND ACTUAL MEMBERS CUMULATIVE

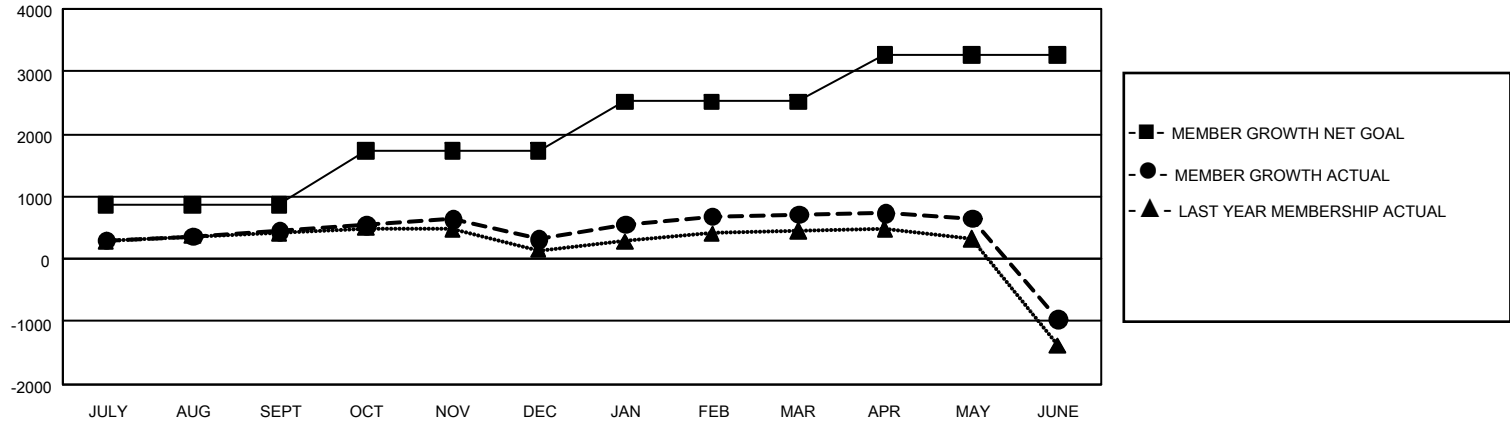

DROPPED CLUBS: 12	652 CLUBS OF 818 ADDED 1 OR MORE NEW MEMBERS	<p style="text-align: center;"><u>GENDER DISTRIBUTION</u></p> <p>MALE 25,785 (74.62%)</p> <p>FEMALE 8,771 (25.38%)</p>												
<p style="text-align: center;"><u>DROPPED MEMBERS</u></p> <table style="width: 100%; border-collapse: collapse;"> <tr><td>DECEASED</td><td style="text-align: right;">283</td></tr> <tr><td>CLUB CANCELLED</td><td style="text-align: right;">53</td></tr> <tr><td>OTHER</td><td style="text-align: right;">3,366</td></tr> <tr><td>TOTAL</td><td style="text-align: right;">3,702</td></tr> </table>	DECEASED	283	CLUB CANCELLED	53	OTHER	3,366	TOTAL	3,702	<p>CLICK HERE FOR CUMULATIVE MEMBERSHIP DATA</p>	<table style="width: 100%; border-collapse: collapse;"> <tr><td>TOTAL FAMILY UNIT MEMBERS</td><td style="text-align: right;">14,958</td></tr> <tr><td>FAMILY MEMBERS PAYING HALF DUES</td><td style="text-align: right;">8,101</td></tr> </table>	TOTAL FAMILY UNIT MEMBERS	14,958	FAMILY MEMBERS PAYING HALF DUES	8,101
DECEASED	283													
CLUB CANCELLED	53													
OTHER	3,366													
TOTAL	3,702													
TOTAL FAMILY UNIT MEMBERS	14,958													
FAMILY MEMBERS PAYING HALF DUES	8,101													